Shoe the Donkey
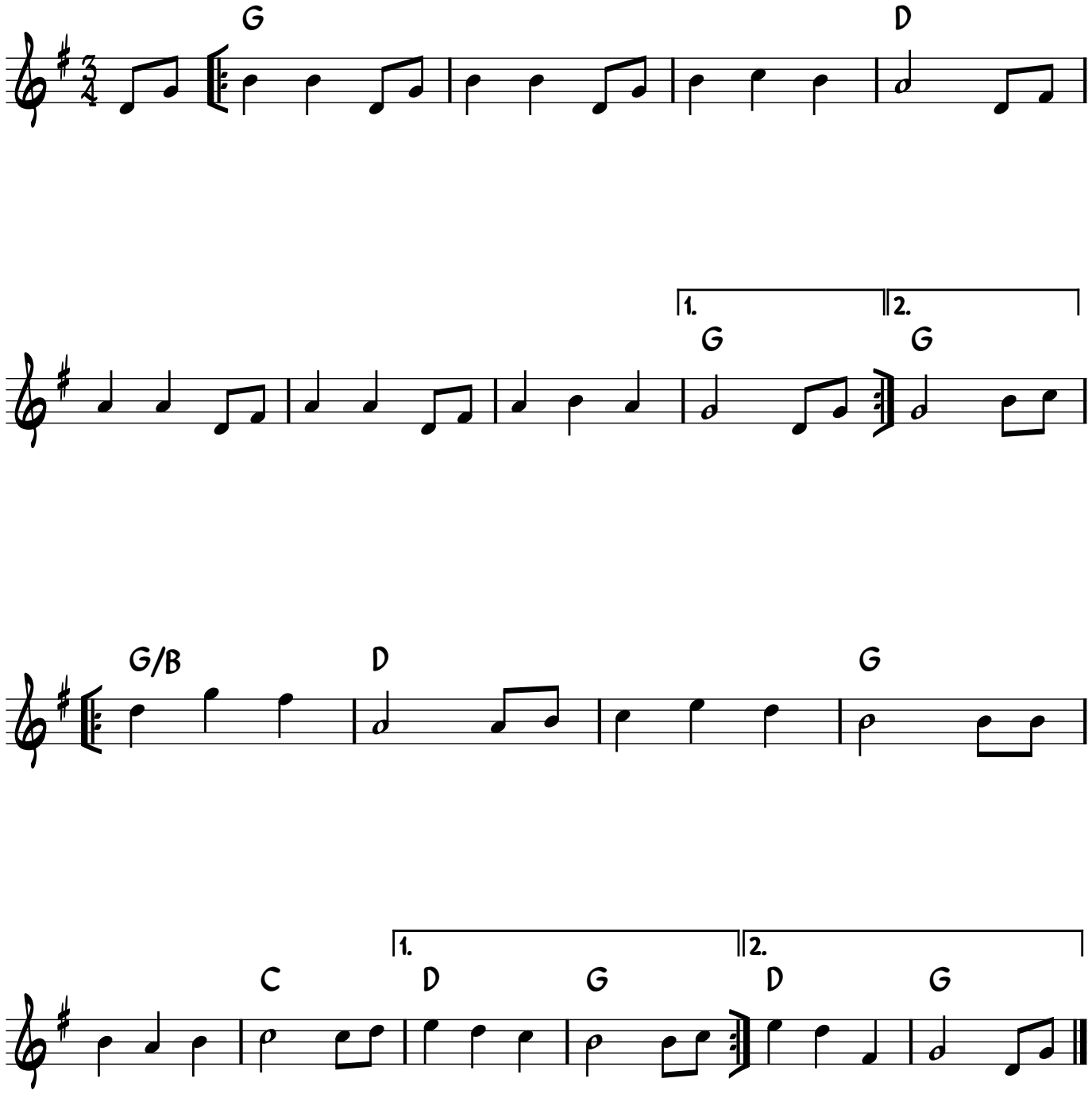
Irish Mazurka